



SHORT-TERM TEAM OPPORTUNITIES

Join us in 2010!

Team Leaders:

Jan Bean
610-574-7188

compassioncorps@gmail.com

Beth McMillen
610-955-8052
fortheirsake@gmail.com



Costs range between
\$2500-\$3500



General Trip Description:

We are looking for people to participate in one, two, or three week, multi-faceted short-term experiences.

- **LIBERIA** (June/July 2010): teacher training, training of church leaders, summer camps for kids, in orphanages
- **MOROCCO** (July 2010): kids sports & arts camp, orphanage visits, work in girls' detention center, women's ministry, physical & occupation therapy & training at special needs' centers, village visits
- **TIMBUKTU, MALI** (November 2010): medical clinics, kids activities, refurbishing a guest house, women's health classes

Things to Know

- There will be several hours of orientation in preparation for this cross-cultural experience, designed to help each team member to feel more comfortable and excited as he/she enters a very different setting.
- We are looking for people of all ages who love working with children through sports, games, crafts, puppetry, or teaching English. We are also looking for women who have interest in various crafts such as sewing, crocheting, and beading which could be shared with local village women.
- Students are welcomed and encouraged to be a part of the teams. Young people aged 16-18 will need parental consent. Young people under 16 would need to be accompanied by a parent or guardian.

**If you are interested in any of these trips, please contact Jan or Beth and they will take you through the next steps of the process.*

The cost of these trips will vary depending mostly on airfare & in-country transportation. Costs do include airfare, in-country travel, travel insurance, meals, & accommodations.

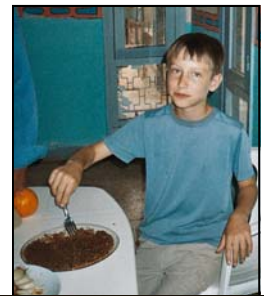

TIMELINE

- The first thing that will be required is a completed application and a \$100 non-refundable deposit.
- The next step will be sending out support letters & raising necessary funds.
- Payments will be broken into 3 installations with the first installation being the largest to cover the airline ticket.
- There will be required orientation meetings that will be announced once the team is determined.



OUT-of-POCKET EXPENSES

You are responsible for any passport costs, immunizations you would need (each country has its own requirements), personal supplies, culturally acceptable clothing, and spending monies.

